

Oversized Household Waste

By Reservation Only

① Example Items

Items that don't fit in official City trash bags

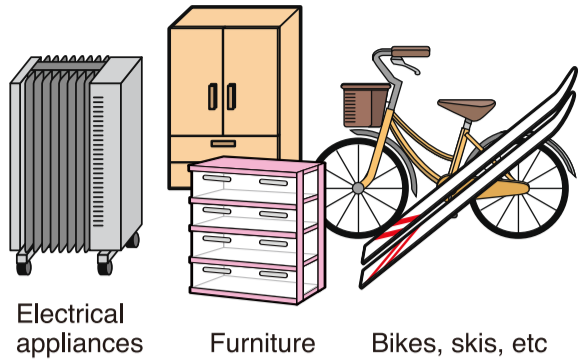

Electrical appliances Furniture Bikes, skis, etc

Large textiles, etc

Anything wider or longer than 50 cm

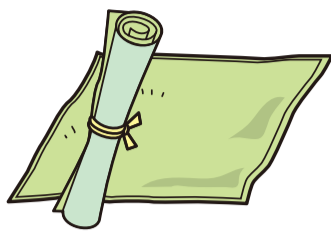

Carpets, etc

Fire hazards

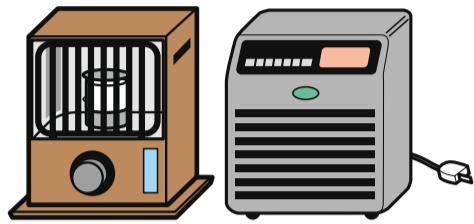

Kerosene space heaters
*Kerosene & batteries MUST be removed prior to disposal

Hard materials

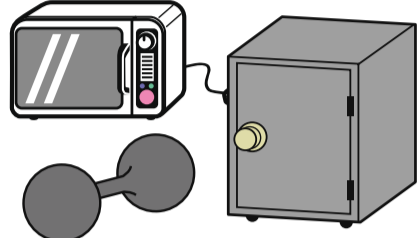

Microwaves, safes, dumbbells, etc

② Disposal

Reservation by phone, FAX & internet

① Make a Reservation

Collection date and fees will be assigned at the time of reservation.

② Purchase Oversized Waste Disposal Stickers

Stickers are available in ¥100, ¥200, ¥300 & ¥500 amounts from designated retailers.

③ Take Waste to the Collection Site

Apply Stickers and bring to the collection site on the assigned pick-up day.

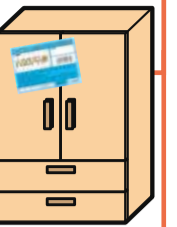

Contact

Tel

● Oversized Waste Call Center (Japanese Language)
025-290-5353

Hours: 9 to 5 Mon through Sat (closed on holidays and Dec. 29~Jan. 3)

Internet

Reservations can be made on the City website

<http://www.sodai.city.niigata.jp>

(Link to reservation form)
Available 24hr/d

FAX 025-290-5371 Only people with disabilities

Attention

Write your name & reservation number on the Sticker and put it somewhere easily visible. Bring trash to the collection point by 8am on the pick-up day. Please do not put trash out prior to the pick-up day (e.g. the night before, etc).
*Trash will only be collected if marked with a Sticker.

Oversized Waste Disposal Stickers

Oversized Waste Disposal Stickers are available at supermarkets, convenience stores, and other retailers, and Niigata City offices.



Stickers



Official retailer mark

Bulk Disposal of Household Waste (Moving, Cleaning)



① Direct disposal at local waste management plant

- Processing fee: 60JPY/10kg (To be paid at the facility. No designated bags necessary)
- Hours vary by facility. Please check ahead of time.

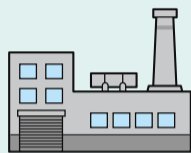

② Use a City-designated collection service.

- If you can't take your appliances to the drop off site, please use a professional collection service (separate fees apply). The Waste Disposal Management Division can recommend a collection service if needed. Tel 025-226-1407

Waste Not Collected by the City of Niigata (will not be collected from collection sites)

Electrical Appliances

● Please recycle at a retailing site.

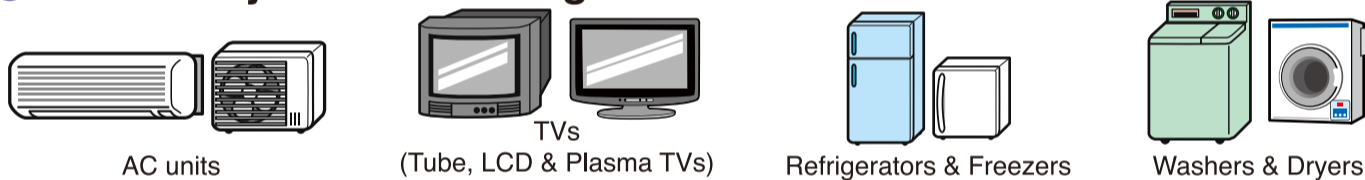

● If you are unable to dispose of an item where you purchased it, follow the information below.

● Appliance Drop Off

*Confirm the maker and the size or capacity of the appliance and pay the required recycling fees (listed to the right) at a post office before drop-off (processing fees apply). Make sure to pick up a Recycling Sticker.

Delivery Site	(株)豊和商事 新潟支店 (Howa Shoji Niigata Branch Office)	日本通運(株)新潟物流事業所 (Nippon Express Niigata Distribution Office)
Address & Tel	中央区美咲町2-2-63 (2-2-63 Misaki-cho, Chuo-ku) 025-284-0131	中央区万代3-5-26 (3-5-26 Bandai, Chuo-ku) 025-244-9121

Bring the appliance and a Recycling Sticker to one of the locations listed above. Do not attach the Recycling Sticker yet.

● Collection Services

If you can't take your appliances to the drop off site, please use a professional collection service (separate fees apply). The Waste Disposal Management Division can recommend a collection service if needed. Tel 025-226-1407

Recycling Fee

Price reference for major manufacturers

*Tax included
*(As of April 2017)

AC units		972 JPY
TVs	15" or smaller	1,836 JPY
	16" or larger	2,916 JPY
Refrigerators & Freezers	170 liters or less	3,672 JPY
	171 liters or more	4,644 JPY
Washers & Dryers		2,484 JPY

*Recycling fees vary by maker. Check with the retailer or the RKC electrical appliance recycling website. **Tel 0120-319-640**

www.rkc.aeha.or.jp

Collection fees vary by retailer

*Contact the retailer or a professional collection service for prices.
*Collection fees only apply when using retailer pick-up services

Personal Computers

Recyclable Parts / Collection/Recycling Fees (major manufacturers)

Recyclable Parts	Collection/Recycling Fees (major manufacturers)
Desktop Computers, LCD Desktop Computers, Laptops, Liquid Crystal Displays	3,240 JPY/unit
CRT Displays, CRT Display Desktop Computers	4,320 JPY/unit

Standard auxiliary appliances (mouses, keyboards, speakers, cables, etc) may also be collected.

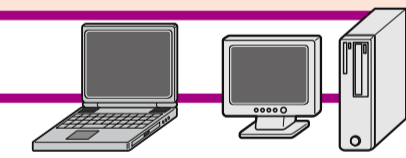

*Recycling fees, including tax, for major makers' products (as of April 2017)

Collection is not offered for...

- Word Processors
- Printers/Scanners
- External Drives & other peripherals



Products with this mark can be collected & recycled free of charge.

▲ [PC Recycle Mark]

Certain PCs are collected at Small Household Electronics Collection Sites (free of charge)

Recyclable PCs

PCs that fit in the collection box (15cm tall x 35cm wide x 20cm deep or smaller)

For information regarding collection box locations, etc see the City website.

http://www.city.niigata.lg.jp/kurashi/gomi/recycle/koden_recycle/index.html

- Please contact the manufacturer to have these items recycled.
- For a manufacturer's contact information, or questions about collection of original computers:
PC3R Promotion Association Tel 03-5282-7685
www.pc3r.jp

Please Contact Retailers to Dispose of the Following Items



Fire Extinguisher Recycling Center

03-5829-6773
Hours
9:00~12:00
13:00~17:00
(except for Sat., Sun., and holidays)
<http://www.Ferpc.jp>

Motorcycle/Scooter Recycling Call Center

050-3000-0727
Hours 9:30~17:00
(closed weekends and holidays)
*Manufacturers and retail shops collect and recycle junked bikes
(No cost to recycle)

Please Consult Your Medical Care Facility for Disposal of the Following

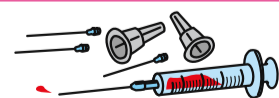

Medical items, such as needles, that have come in contact with blood (including insulin pens and tools used for measuring blood sugar, etc)

Waste Resulting from Contract Work

Have the contractor dispose of any waste resulting from construction (ex: gas piping/appliances, bath tubs, concrete, fences, etc).

Commercial Waste (waste created by business activity can not be disposed of at collection sites)

Appropriate disposal of commercial waste is the responsibility of the business that created it. Businesses must bring such waste directly to the waste management plant or hire a licensed professional.